



The figure lettered A,B,C,D,E,F,G,A represents a mining permit area in extent approximately 4.9 hectare comprising of a portion of portion 4 of the farm Waai Kraal 120 Registration division Beaufort West Magisterial District, Western Cape Province (Reference: WC 30/5/1/3/2/10__MP). (but subject to Regulation 17 of the mine Health and Safety Act, Excluding any area within 100 metres of any railway, cemetery, residential area, public area or within 100m of a public road), for which Boeteka Doleriet (Pty) Ltd with Registration no 2017/316732/07 has applied for a Mining Permit in terms of section 27 of the mineral and petroleum resources development act, 2002 (act 28 of 2002).

- Legend**
- Magisterial district: Beaufort West
 - △ Parent farms
 - Farm portions
 - Administrative region: Beaufort West
 - District Municipality - Central Karoo
 - Local Municipality - Beaufort West
 - Ward no - 2
 - Province - Western Cape
 - Placemarks

 Applicant
 GISTechnician
 Greenmined
 Date: _____ Date: 24/11/2025
 Regional Manager
 Western Cape Region
 Date: _____

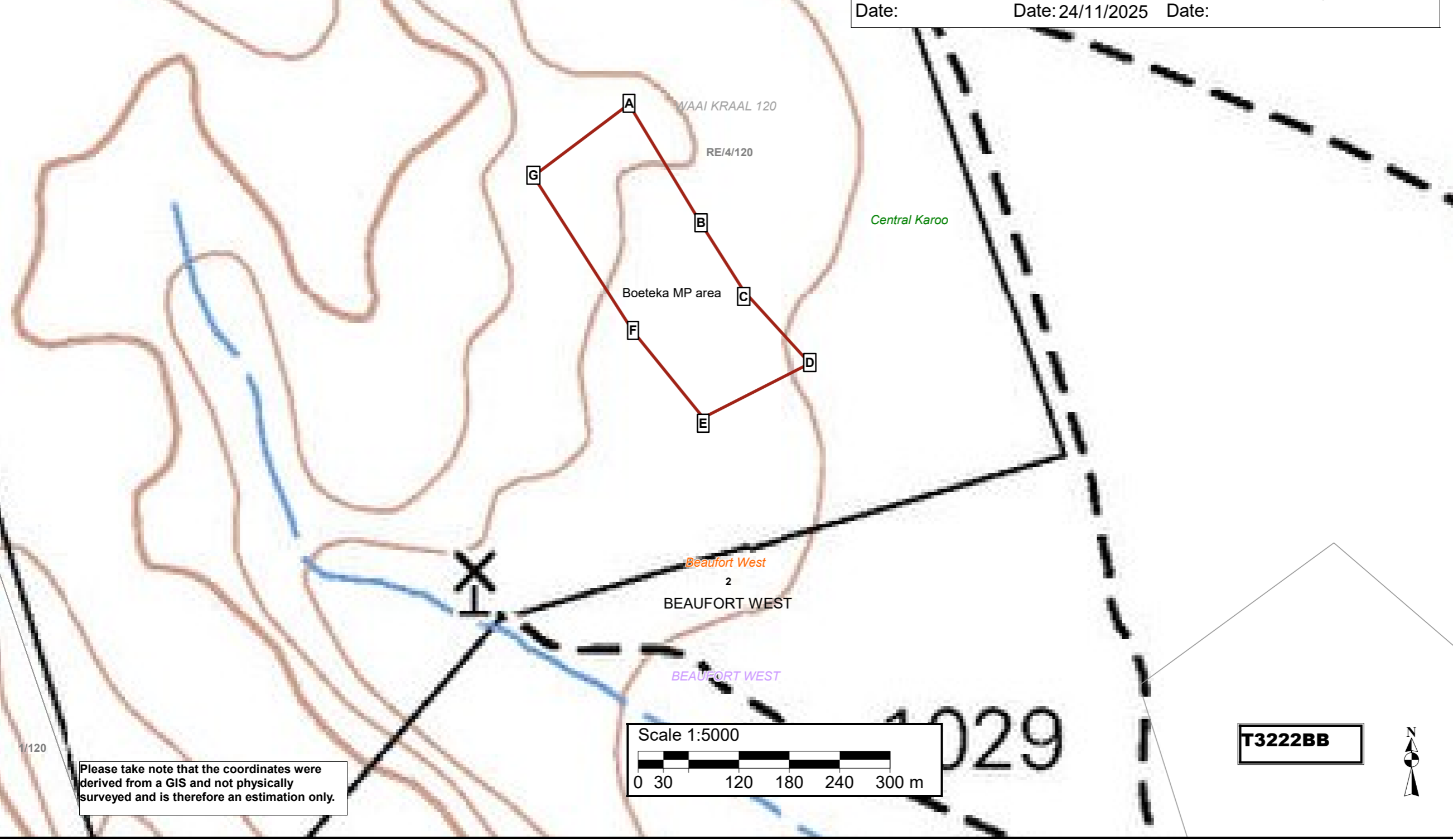

Proposed mining area coordinates:
 A-32.181274°S; 22.828883°E
 B-32.182551°S; 22.829792°E
 C-32.183272°S; 22.830329°E
 D-32.184047°S; 22.831159°E
 E-32.184626°S; 22.829818°E
 F-32.183703°S; 22.828935°E
 G-32.182044°S; 22.827683°E
 A-32.181274°S; 22.828883°E

A 32°10'52.586"S; 22°49'43.979"E
 B 32°10'57.184"S; 22°49'47.251"E
 C 32°10'59.779"S; 22°49'49.184"E
 D 32°11'2.569"S; 22°49'52.172"E
 E 32°11'4.654"S; 22°49'47.345"E
 F 32°11'1.331"S; 22°49'44.166"E
 G 32°10'55.358"S; 22°49'39.659"E

Mining permit application area:
 4.9 ha

Client:
 Boeteka Doleriet
 (Pty) Ltd
 2017/316732/07

Consultant:

Please take note that the coordinates were derived from a GIS and not physically surveyed and is therefore an estimation only.

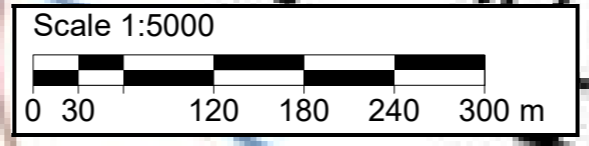

T3222BB

